

**CURB DET. DATA**  
 A = 11° 01' 03"  
 D = 25'  
 L = 48.44'  
 T = 36.39'

CONSTRUCT STREET IMPROVEMENTS AS PER TYPICAL SECTION ON SHEET NO. 1

GRADE APPROVAL ONLY  
 SUBJECT TO REVISION BY SIX INCHES  
 NOT GOOD FOR BUILDING ELEVATIONS

FOR L.A. CO. RD. DEPT.  
 BY \_\_\_\_\_ DATE \_\_\_\_\_

**APPROVED**  
 CITY OF WALNUT  
 OFFICE OF CITY ENGINEER  
*[Signature]* 4/1/75

PLANS PREPARED BY:  
 HOPEN, HEDLUND & DARBY, INC.  
 3030 WEST MAIN STREET  
 ALHAMBRA, CALIFORNIA

SIGNATURE *[Signature]* R. E. No. 14075  
 CIVIL ENGINEER

| REVISIONS        |               |
|------------------|---------------|
| REVISED BY _____ | RE. No. _____ |
| APPROVED _____   | DATE _____    |
| REVISED BY _____ | RE. No. _____ |
| APPROVED _____   | DATE _____    |
| REVISED BY _____ | RE. No. _____ |
| APPROVED _____   | DATE _____    |

LOS ANGELES CITY OF WALNUT DEPARTMENT  
 TRACT NO. 31323  
**CALLE BAJA**  
 FROM CAMINO DE TEODORO TO STA. 46+13.00

| REVIEWED |    | SUBMITTED |    | APPROVED |    |
|----------|----|-----------|----|----------|----|
| DATE     | BY | DATE      | BY | DATE     | BY |
|          |    |           |    |          |    |

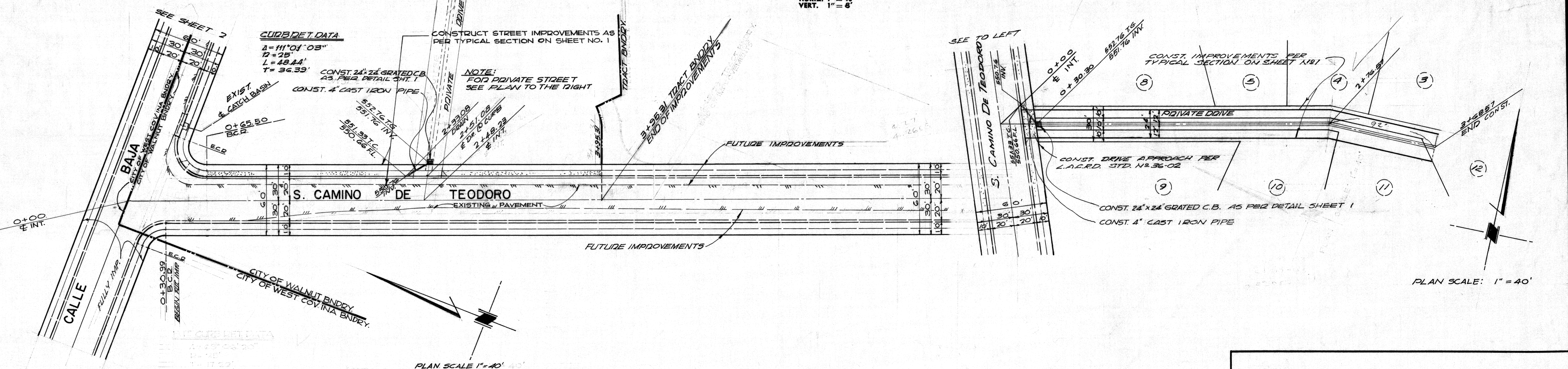
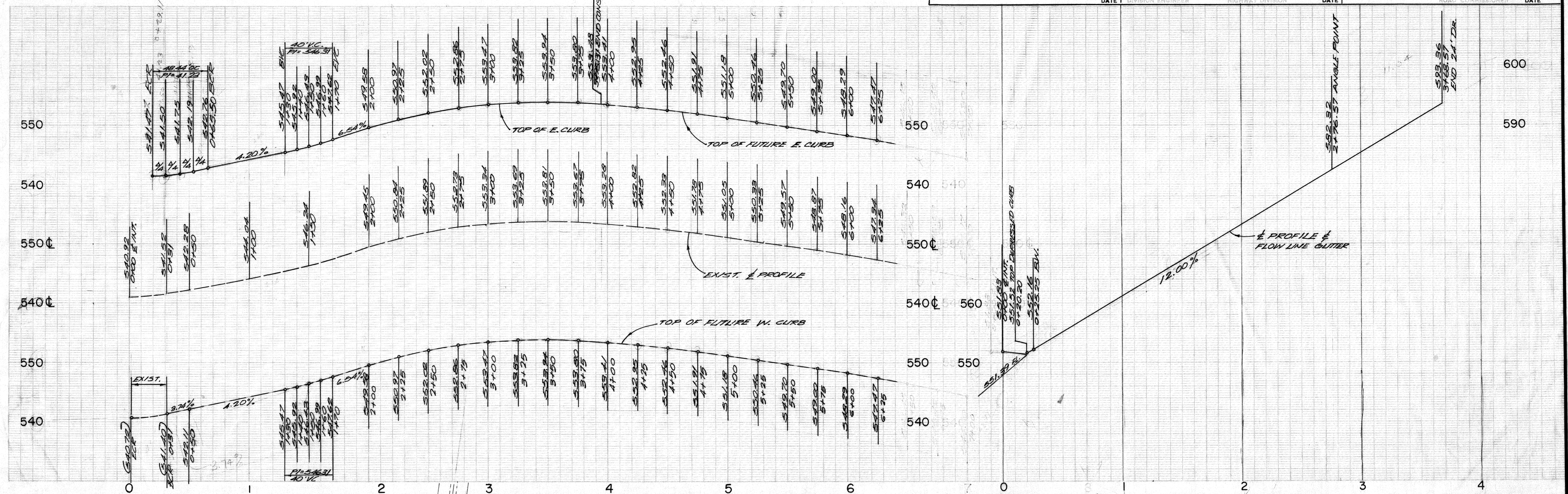

GRADE APPROVAL ONLY  
SUBJECT TO REVISION BY  
SIX INCHES  
NOT GOOD FOR BUILDING ELEVATIONS  
FOR L.A. CO. RD. DEPT.

**APPROVED**  
CITY OF WALNUT  
OFFICE OF  
CITY ENGINEER  
*W. J. ...* 4/1/25

PLANS PREPARED BY:  
HOPEN, HEDLUND & DARBY, INC.  
3030 WEST MAIN STREET  
ALHAMBRA, CALIFORNIA.  
SIGNATURE: *Walter ...* E. No. 14075

| REVISIONS  |         |
|------------|---------|
| REVISED BY | RE. No. |
|            |         |
|            |         |
|            |         |

LOS ANGELES CITY COUNTY WALNUT DEPARTMENT  
**CAMINO DE TEODORO**  
FROM CALLE BAJA TO STA 4+40.29